

Proposed Front External Elevation (Windows when premises is Closed)

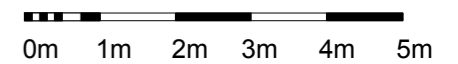

Proposed Front External Elevation (Windows when premises is Opened)

SCALE BAR



NOTE
 This drawing should only be scaled for the purposes of the planning application.
 The contractor is to verify all dimensions and conditions on site.
 This drawing is the property of Natalie Weavers Interiors and they reserve the copyright.
 It is issued on the understanding that it will not be copied, reproduced or disclosed in whole or in part to any unauthorised party without written permission from Natalie Weavers Interiors



NATALIE WEAVERS INTERIORS
 16A Cardigan Road, Richmond TW10 6BJ
 Tel: 020 8332 1803
 Mob: 07887 954485
 Email: natalie.weavers@btinternet.com

**PROPOSED ELEVATIONS
 1:100@A3**

Client:	Invent Enterprises Ltd.	Site Address:	Unit 1 Wharfside Rosemont Rd Wembley HA0 4PE	Scale:	1:100 @ A3	Drawn by:	RG
Project:	FIRST LONDON Restaurant & Terrace	Drp. Name:	PROPOSED ELEVATIONS	Date:	19.05.22	Drawn by:	NW
				Status:	for Approval	Job Dwg No:	488/09S

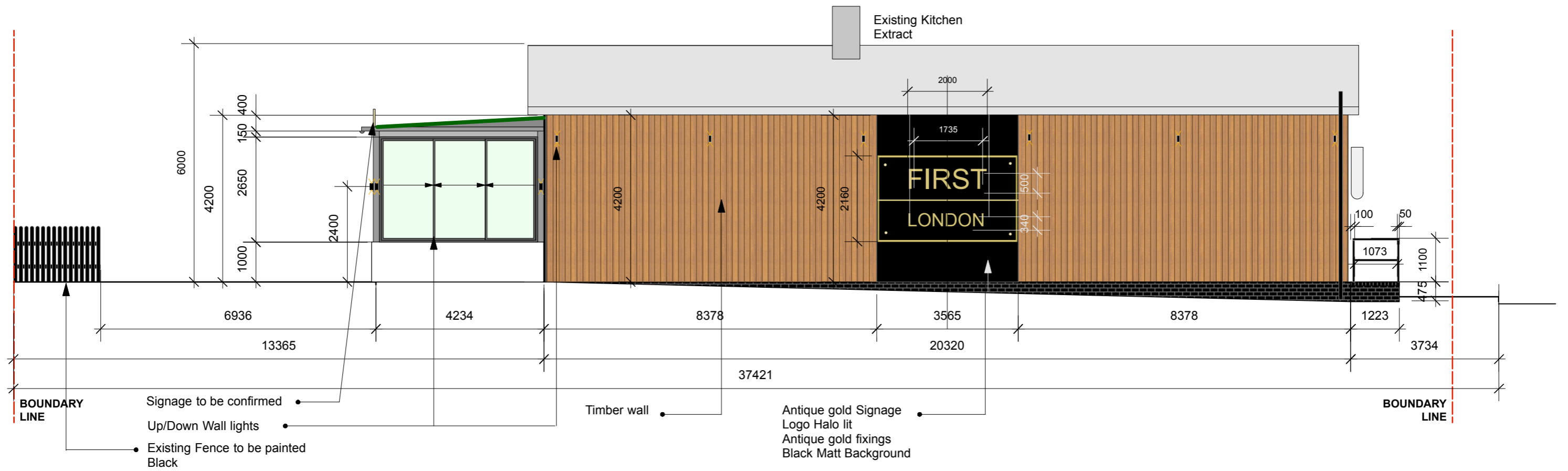

Proposed Side Right External Elevation (Windows when premises is Closed)

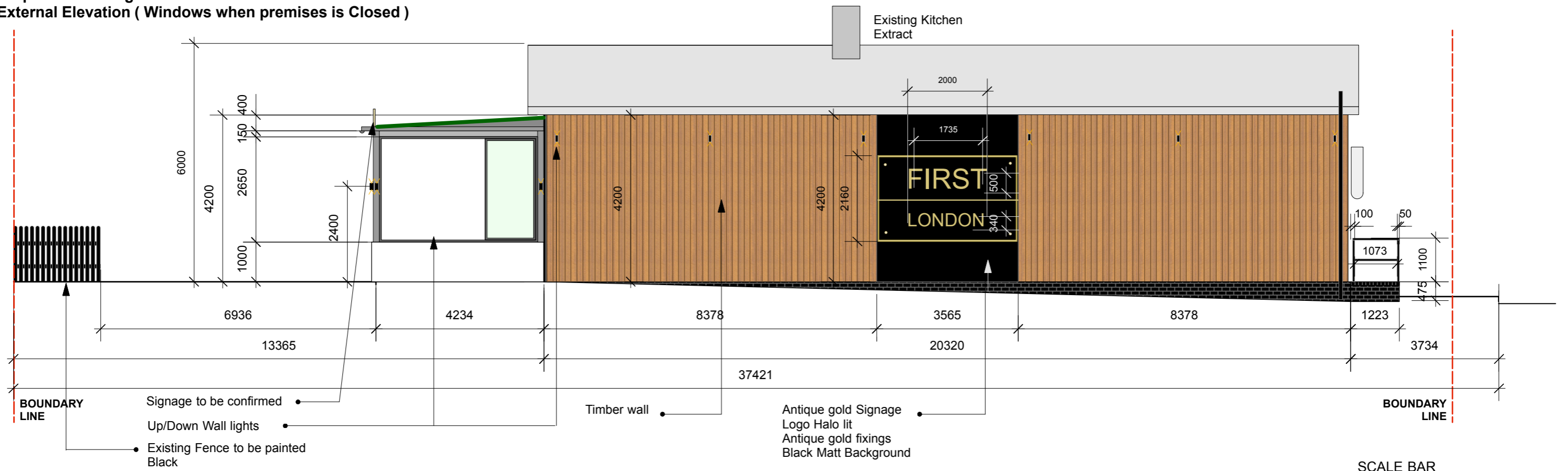

Proposed Side Right External Elevation (Windows when premises is Opened)

SCALE BAR

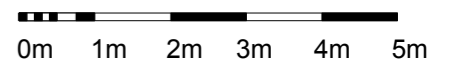

NOTE
This drawing should only be scaled for the purposes of the planning application.
The contractor is to verify all dimensions and conditions on site.
This drawing is the property of Natalie Weavers Interiors and they reserve the copyright.
It is issued on the understanding that it will not be copied, reproduced or disclosed in whole or in part to any unauthorised party without written permission from Natalie Weavers Interiors



NATALIE WEAVERS INTERIORS
16A Cardigan Road, Richmond TW10 6BJ
Tel: 020 8332 1803
Mob: 07887 954485
Email: natalie.weavers@btinternet.com

PROPOSED ELEVATIONS
1:100@A3

Client:	Invent Enterprises Ltd.	Site Address:	Unit 1 Wharfside Rosemont Rd Wembley HA0 4PE	Scale:	1:100 @ A3	Drawn by:	RG
Project:	FIRST LONDON Restaurant & Terrace	Draw Name:	PROPOSED ELEVATIONS	Date:	19.05.22	Drawn by:	NW
				Status:	for Approval	Job Dwg No:	488/10S

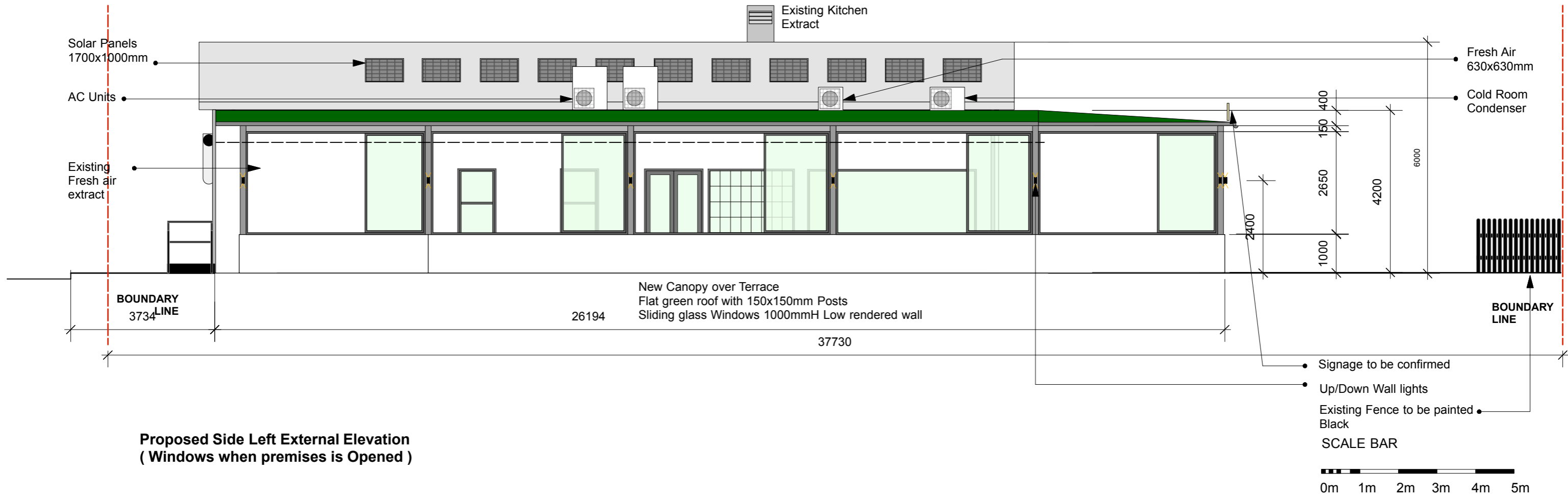
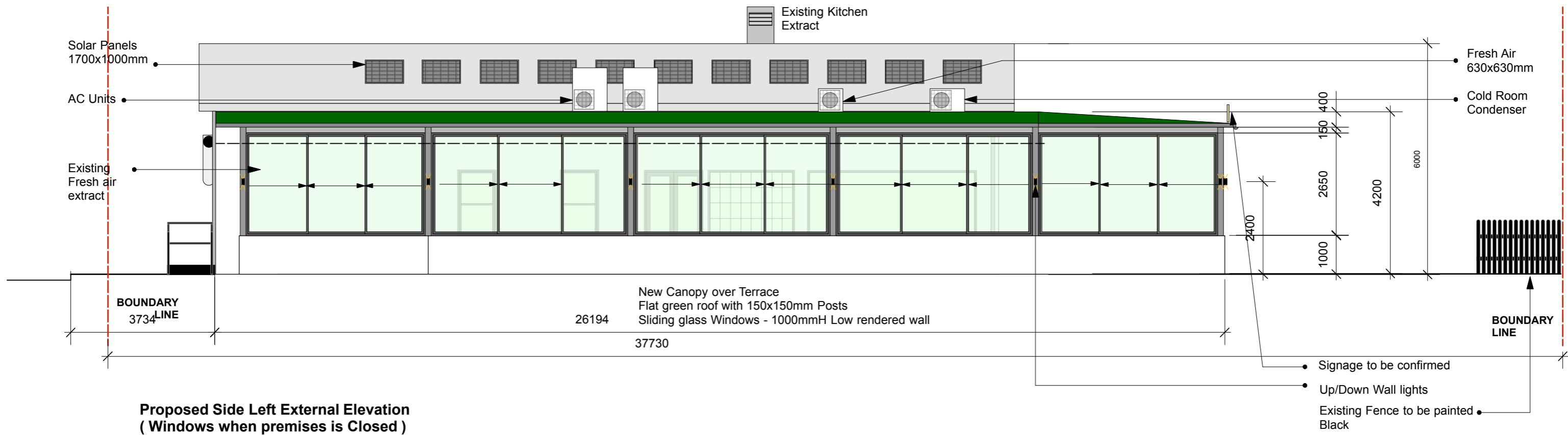

NOTE
This drawing should only be scaled for the purposes of the planning application.
The contractor is to verify all dimensions and conditions on site.
This drawing is the property of Natalie Weavers Interiors and they reserve the copyright.
It is issued on the understanding that it will not be copied, reproduced or disclosed in whole or in part to any unauthorised party without written permission from Natalie Weavers Interiors

NATALIE WEAVERS INTERIORS
16A Cardigan Road, Richmond TW10 6BJ
Tel: 020 8332 1803
Mob: 07887 954485
Email: natalie.weavers@btinternet.com

**PROPOSED ELEVATIONS
1:100@A3**

Client:	Invent Enterprises Ltd.	Site Address:	Unit 1 Wharfside Rosemont Rd Wembley HA0 4PE	Scale:	1:100 @ A3	Drawn by:	RG
Project:	FIRST LONDON Restaurant & Terrace	Orig. Name:	PROPOSED ELEVATIONS	Date:	19.05.22	Drawn by:	NW
				Status:	for Approval	Job Orig No:	488/11S

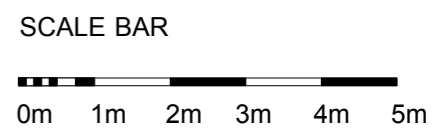
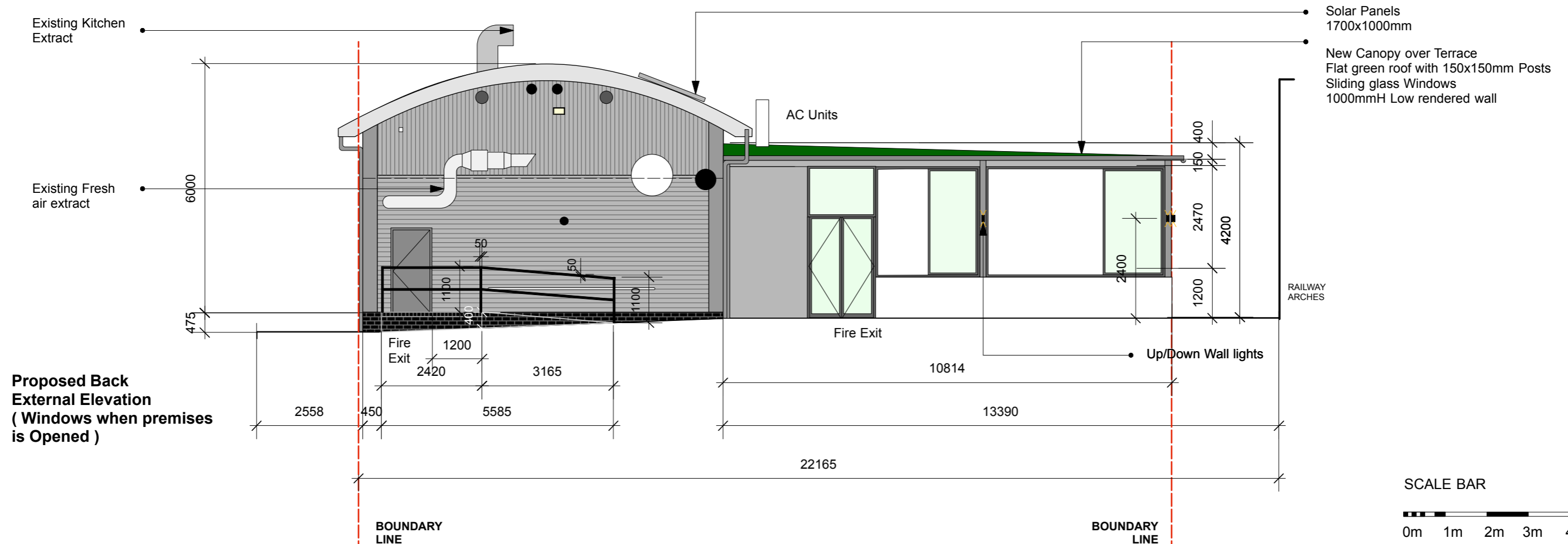
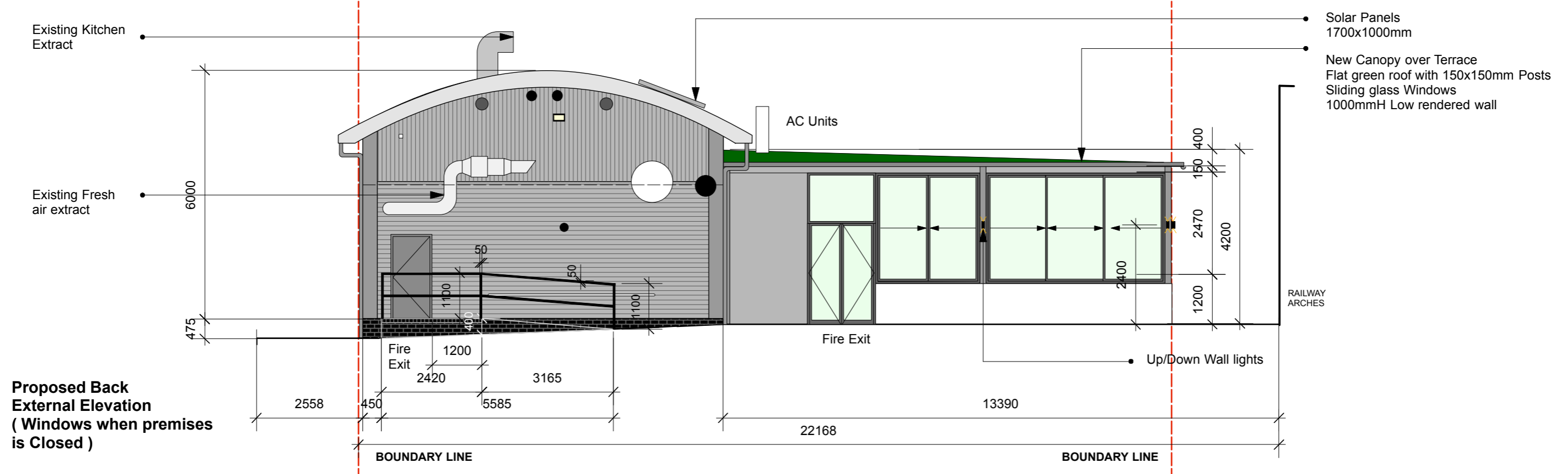

NOTE
This drawing should only be scaled for the purposes of the planning application.
The contractor is to verify all dimensions and conditions on site.
This drawing is the property of Natalie Weavers Interiors and they reserve the copyright.
It is issued on the understanding that it will not be copied, reproduced or disclosed in whole or in part to any unauthorised party without written permission from Natalie Weavers Interiors

NATALIE WEAVERS INTERIORS
16A Cardigan Road, Richmond TW10 6BJ
Tel: 020 8332 1803
Mob: 07887 954485
Email: natalie.weavers@btinternet.com

**PROPOSED ELEVATIONS
1:100@A3**

Client:	Invent Enterprises Ltd.	Site Address:	Unit 1 Wharfside Rosemont Rd Wembley HA0 4PE	Scale:	1:100 @ A3	Drawn by:	RG
Project:	FIRST LONDON Restaurant & Terrace	Dwg. Name:	PROPOSED ELEVATIONS	Date:	19.05.22	Drawn by:	NW
				Status:	for Approval	Job Dwg. No:	488/12S

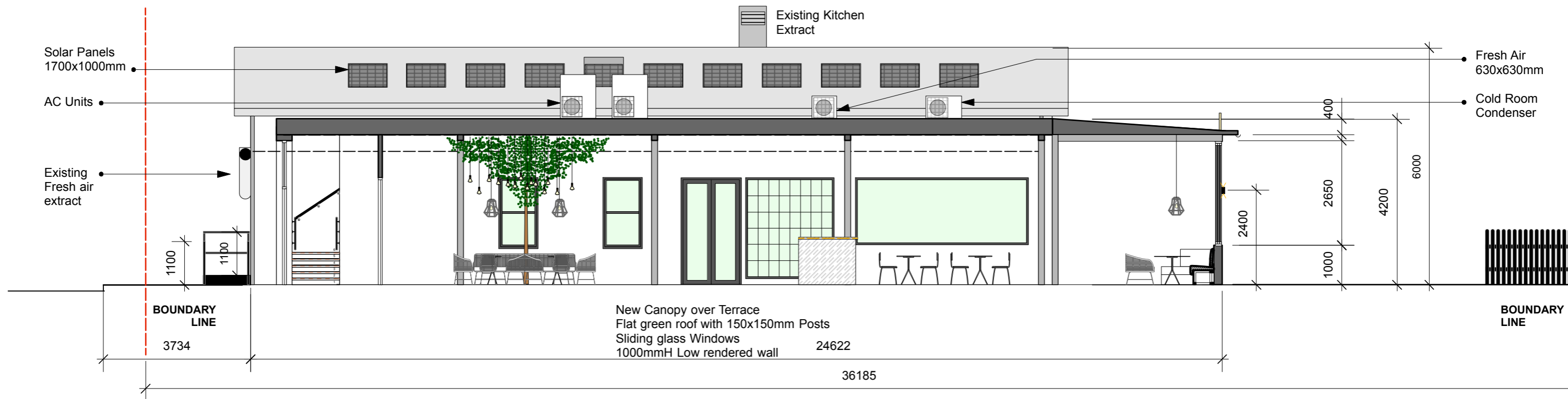
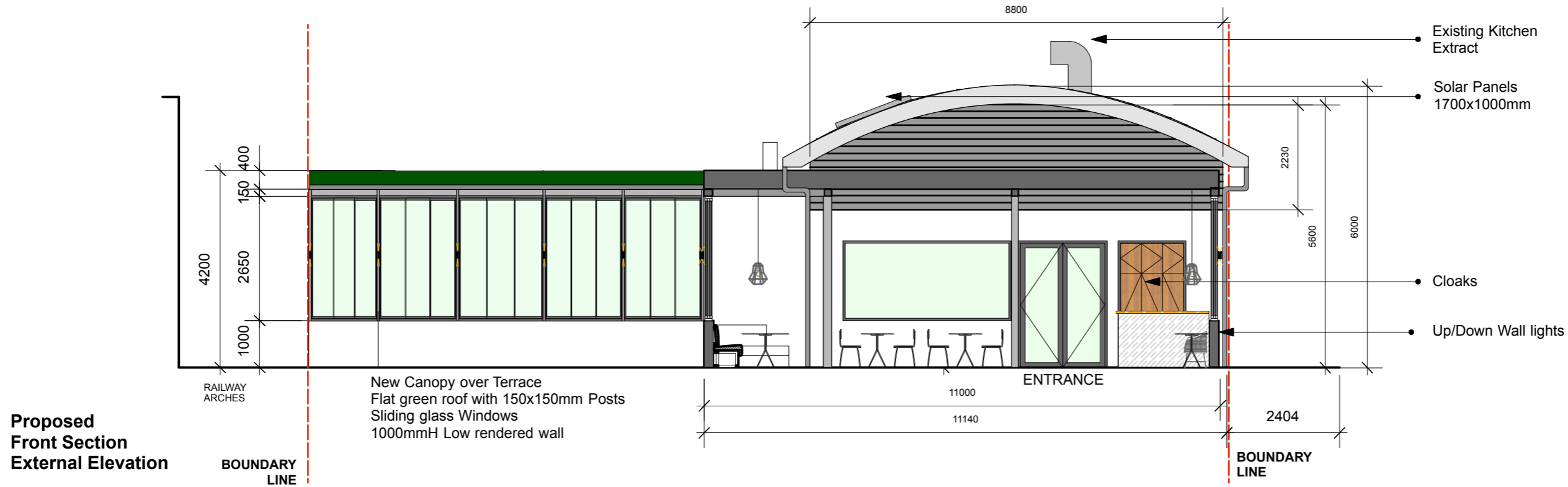

Proposed Side Left External Section

SCALE BAR

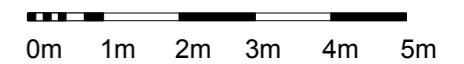

NOTE
This drawing should only be scaled for the purposes of the planning application.
The contractor is to verify all dimensions and conditions on site.
This drawing is the property of Natalie Weavers Interiors and they reserve the copyright.
It is issued on the understanding that it will not be copied, reproduced or disclosed in whole or in part to any unauthorised party without written permission from Natalie Weavers Interiors



NATALIE WEAVERS INTERIORS
16A Cardigan Road, Richmond TW10 6BJ
Tel: 020 8332 1803
Mob: 07867 954485
Email: natalie.weavers@btinternet.com

PROPOSED ELEVATIONS
1:100@A3

Client:	Invent Enterprises Ltd.	Site Address:	Unit 1 Wharfside Rosemont Rd Wembley HA0 4PE	Scale:	1:100 @ A3	Drawn by:	RG
Project:	FIRST LONDON Restaurant & Terrace	Drawn by:	PROPOSED ELEVATIONS	Date:	19.05.22	Drawn by:	NW
		Status:	for Approval	Job Ref No:	488/12.1S		